

Hamilton
Public Works Department

LOCATION PLAN

PROPOSED CLOSURE OF
PORTION OF ROAD ALLOWANCE AT

118 HATT STREET

CITY OF HAMILTON
PUBLIC WORKS DEPARTMENT

LEGEND

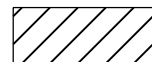

SUBJECT LANDS

DATE: JUNE 24, 2019

Not to Scale | Sketch By: CF

REFERENCE FILE NO : PW19_

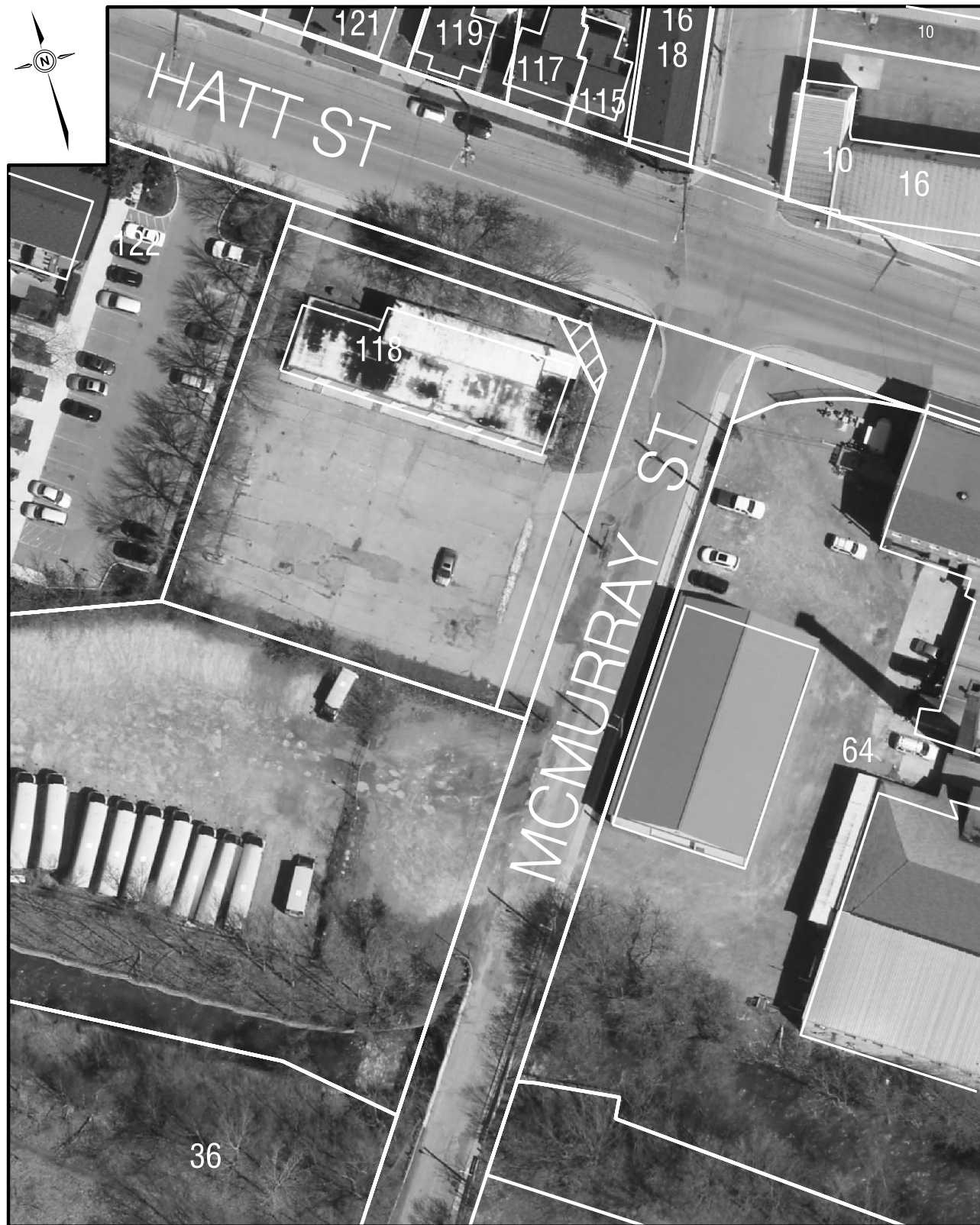

Hamilton

PROPOSED CLOSURE OF PORTION OF ROAD ALLOWANCE
AT 118 HATT STREET

Geomatics & Corridor Management Section
Public Works Department

LEGEND

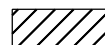

Lands to be Closed